

LEHMAN ADWELL MOSELEY, JR.  
ATTORNEY AT LAW  
TRAVELERS REST, S. C.

*Handwritten:* 171.15'

*Handwritten:* Gasnell Prop.

*Handwritten:* Stone & I.P. Orig. Cor.

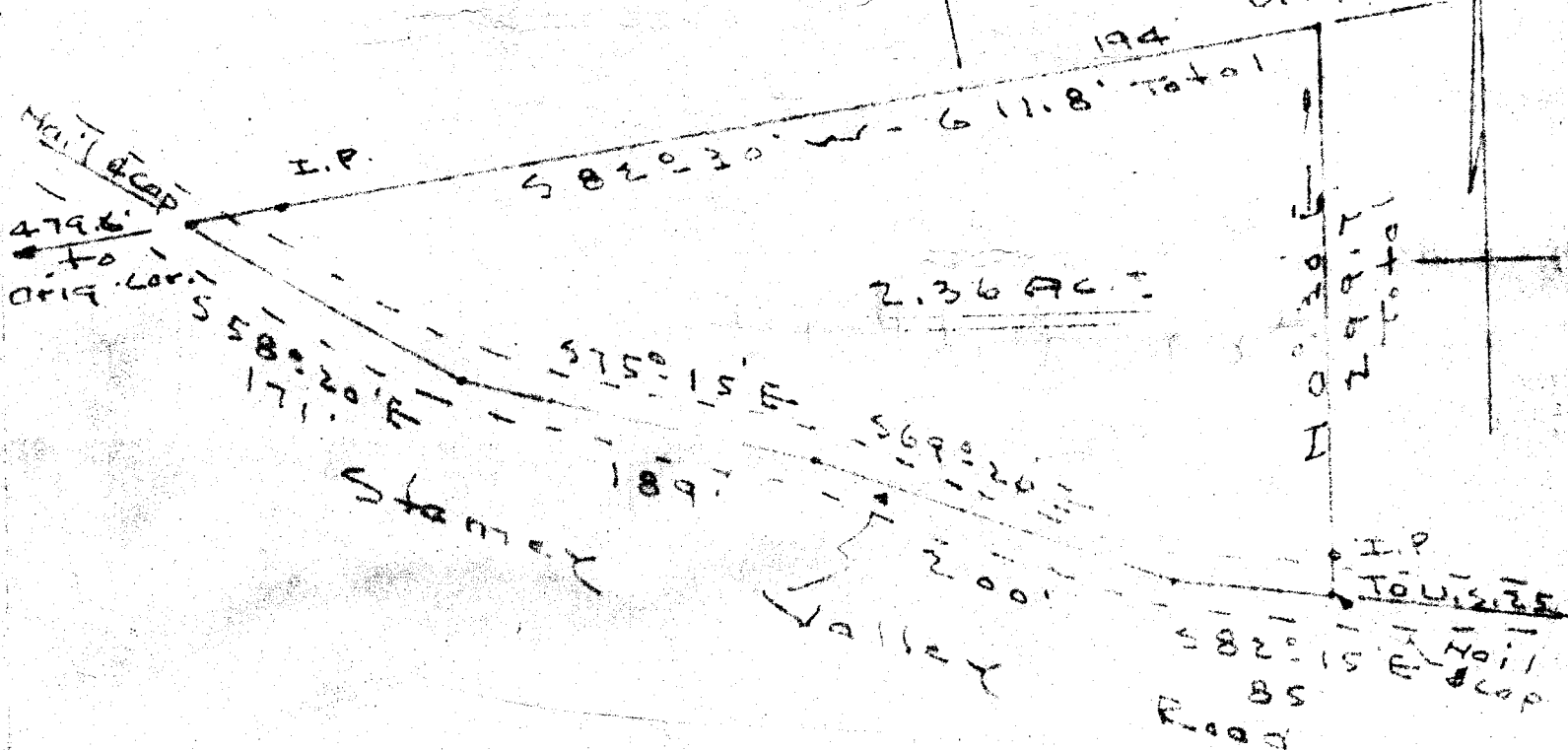

PROPERTY OF  
LAWK GOZELL  
Stoney Valley Rd. - Greenville Co.  
Scale 1" = 100'

GREENVILLE COUNTY, S. C.

001 12 11 49 AM 1965

.50

40 20 - 15'

3 - magnetic bearings.

J. C. Hill - 11.5.65

Filed This 12 day of Oct. 19 65  
And Recorded in Vol. 838 Page 15 at 11:49 AM  
[Signature]  
Register Mesne Conveyance Greenville County, S. C.